NEOREST SERIES SE

WC with integrated WASHLET incl. remote control

DE: WC mit integriertem WASHLET - Fernbedienung
FR: WC avec Washlet intégré - télécommande
IT: vaso sospeso con sistema integrato WASHLET - telecomando
RU: Унитаз с технологией WASHLET - дистанционным управлением
ES: inodoro con WASHLET integrado - mando a distancia

PRODUCT DETAILS	
Product code	CW997DF, CW997CH (UK)
EAN code	40 50663 00001 1, 40 50663 00002 8 (UK)
Size	w:426xd:683xh:416 (mm)
Weight	44,6 kg
Colour	White
Material	WC: ceramic
Flush system	Tornado Flush
Water usage	Flush 6L, Light Flush 3L
Technologies	Integrated, Auto Functions, WASHLET technology, Tornado Flush, CeFIONtect

PRODUCT CODE FOR ACCESSORIES (TO BE ORDERED SEPARATELY)	
Push Plate	E00003
Pre-wall installation set, incl. cistern	T9300044 T9300048 (UK)

TO BE COMBINED WITH	
Remote control stand with integrated paper holder, floor standing	YH63SDT1

Weights and measurements shown may be subject to small variations or are indicative.
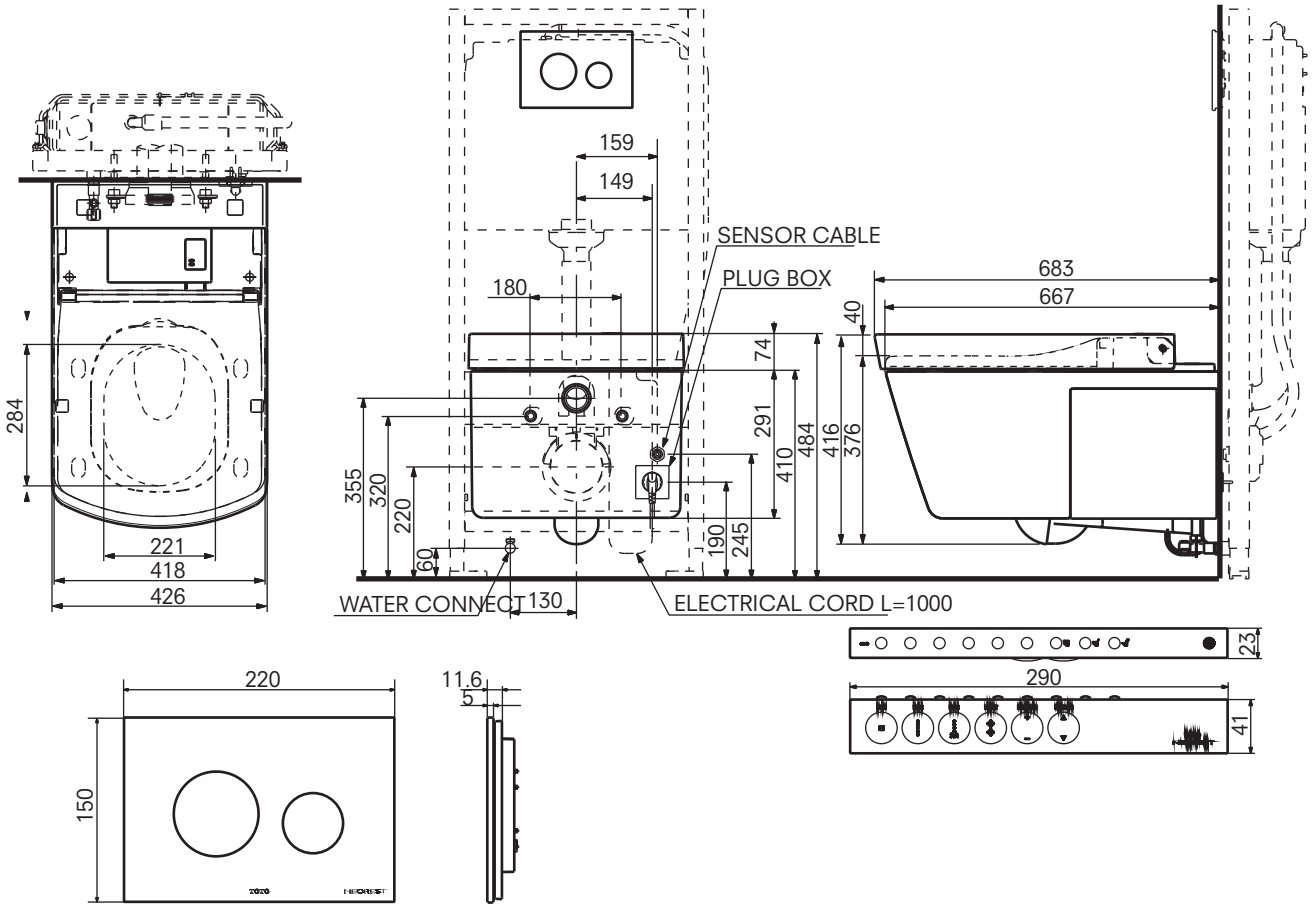
TECHNICAL DRAWINGS